



Solo & Ensemble Festival

KM Lutheran Schools

School sorted by time then site.

Site: Cambellsport HS

Site	Index	Time	Name	School	Ev/Class/Num	Voice/Inst.	Accompanist
1	1	8:00	Peterson, Anna	KM Lutheran HS	1311A6	Music Theater-Female Solo	Marquardt, April
6	1	8:00	Senfleben, Adria	KM Lutheran HS	1111AS01	Soprano Solo	Pasbrig, Gwen
7	3	8:18	Peterson, Anna	KM Lutheran HS	1121AS01	Alto Solo	Marquardt, April
1	3	8:20	Senfleben, Adria	KM Lutheran HS	1311A3	Music Theater-Female Solo	Pasbrig, Gwen
20	2	8:20	Boaz, Et Al	KM Lutheran HS	6138A14	Mixed Show Choir	
13	4	8:28	Parbs, Megan	KM Lutheran HS	4211A4	French Horn Solo	Laabs, Erin
10	5	8:34	Amundson, Grace	KM Lutheran HS	7111A19	Piano Solo	
6	5	8:38	Guse, Elaina	KM Lutheran HS	1121AS01	Alto Solo	Marquardt, April
8	6	8:42	Marquardt, Seth	KM Lutheran HS	1211AS01	Tenor Solo	Marquardt, April
10	6	8:44	Olsen, Et Al	KM Lutheran HS	7112A4	Piano Duet	
3	6	8:48	Wedward, Ameillia	KM Lutheran HS	1111AS01	Soprano Solo	Marquardt, April
10	7	8:54	Wendt, Eileen	KM Lutheran HS	7111B36	Piano Solo	
3	7	8:58	Leurquin, Sarah	KM Lutheran HS	1111A7	Soprano Solo	Glavin, Martha
10	8	9:02	Senfleben, Adria	KM Lutheran HS	7111B9	Piano Solo	
19	8	9:04	Egelseer, Et Al	KM Lutheran HS	3123A4	Flute Trio	
20	5	9:10	Boaz, Et Al	KM Lutheran HS	6238A4	Mixed Vocal Jazz Ensemble	
4	10	9:20	White, Rebekah	KM Lutheran HS	1121AS01	Alto Solo	Marquardt, April
13	10	9:26	Klemp, Benjamin	KM Lutheran HS	4211AS06	French Horn Solo	Laabs, Erin
2	11	9:30	Krajeik, Et Al	KM Lutheran HS	1183A3	SSA Trio	Pasbrig, Gwen
11	12	9:38	Miller, Jared	KM Lutheran HS	5411A2	Drum Set Solo	
1	11	9:40	Leurquin, Sarah	KM Lutheran HS	1311A2	Music Theater-Female Solo	Glavin, Martha
20	8	10:00	Guse, Et Al	KM Lutheran HS	1519A5	SSA/A Madrigal Ensemble	
10	15	10:04	Sanford, Et Al	KM Lutheran HS	7112A11	Piano Duet	
13	15	10:16	Parbs, Erin	KM Lutheran HS	4211A10	French Horn Solo	Laabs, Erin
17	16	10:16	Cerny, Morgan	KM Lutheran HS	3321A4	Bb Clarinet Solo	Cerny, Shanda
1	15	10:20	Schenk, Lauren	KM Lutheran HS	1311A4	Music Theater-Female Solo	Marquardt, April
10	18	10:32	Olsen, Emmalie	KM Lutheran HS	7111A40	Piano Solo	
12	18	10:32	Pierron, Zachary	KM Lutheran HS	5121B1	Parade Drum Solo	
1	17	10:40	Wedward, Ameillia	KM Lutheran HS	1311A8	Music Theater-Female Solo	Laabs, Erin
18	20	10:44	Schenk, Lauren	KM Lutheran HS	3121A8	Flute Solo	
2	19	10:46	Kresser, Et Al	KM Lutheran HS	1184A10	SSAA Quartet	
11	19	10:50	Banaszak, Morgan	KM Lutheran HS	5311A4	Marimba or Xylophone Solo	Banaszak, Erin
10	21	10:58	Egelseer, Carissa	KM Lutheran HS	6521A6	Jazz Piano Non-	
1	19	11:00	Lederer, Lauren	KM Lutheran HS	1311A6	Music Theater-Female Solo	Marquardt, April
10	22	11:08	Heider, Amber	KM Lutheran HS	7111A22	Piano Solo	
3	22	11:22	Leckwee, Et Al	KM Lutheran HS	1182A8	SS, SA, AA Duet	Pasbrig, Gwen
12	24	11:22	Robinson, Anneliese	KM Lutheran HS	5121AS02	Parade Drum Solo	
13	23	11:28	Molkentin, Et Al	KM Lutheran HS	4214A6	French Horn Quartet	



Solo & Ensemble Festival

KM Lutheran Schools

School sorted by time then site.

Site: Cambellsport HS

Site	Index	Time	Name	School	Ev/Class/Num	Voice/Inst.	Accompanist
3	23	11:32	Olson, Hannah	KM Lutheran HS	1111AS01	Soprano Solo	Porth, Naomi
9	13	11:36	Wolff, Daniel	KM Lutheran HS	1321A5	Music Theater-Male Solo	Laabs, Erin
9	14	11:46	Marquardt, Seth	KM Lutheran HS	1321A2	Music Theater-Male Solo	Marquardt, April
2	24	12:24	Leckwee, Clara	KM Lutheran HS	1111AS03	Soprano Solo	Marquardt, April
2	25	12:34	Kresser, Lauren	KM Lutheran HS	1111A2	Soprano Solo	Marquardt, April
6	25	12:36	Burmesch, Et Al	KM Lutheran HS	1182B13	SS, SA, AA Duet	
20	18	12:44	Olsen, Et Al	KM Lutheran HS	3839A13	Flute Choir	
18	30	1:06	Bieberitz, Elizabeth	KM Lutheran HS	3121A5	Flute Solo	Laabs, Erin
7	29	1:10	Wolff, Daniel	KM Lutheran HS	1221A14	Baritone or Bass Solo	Marquardt, April
15	31	1:14	Hahn, Matthew	KM Lutheran HS	4111A7	Trumpet Solo	Garcia, Kerry
4	31	1:24	Krajcik, Et Al	KM Lutheran HS	1182A8	SS, SA, AA Duet	Pasbrig, Gwen
5	31	1:24	Lederer, Lauren	KM Lutheran HS	1121AS01	Alto Solo	Laabs, Erin
15	32	1:24	Amundson, Grace	KM Lutheran HS	4311AS07	Trombone Solo	Garcia, Kerry
10	32	1:26	Heider, Amber	KM Lutheran HS	2111A13	Violin Solo	Eggers, Kris
2	31	1:30	Olson, Et Al	KM Lutheran HS	1184A10	SSAA Quartet	
20	22	1:32	Cerny, Et Al	KM Lutheran HS	3849A1	Clarinet Choir	
10	34	1:44	Sanford, Laura	KM Lutheran HS	6521A3	Jazz Piano Non-	
11	33	1:48	Cerny, Collin	KM Lutheran HS	5411A6	Drum Set Solo	
13	34	2:00	Rose, Cassandra	KM Lutheran HS	4211AS03	French Horn Solo	Laabs, Erin
6	35	2:08	Leckwee, Madison	KM Lutheran HS	1111A3	Soprano Solo	Pasbrig, Gwen
10	37	2:12	Leitzke, Alyssa	KM Lutheran HS	7111A24	Piano Solo	
18	38	2:18	Sanford, Laura	KM Lutheran HS	3121AS10	Flute Solo	Garcia, Kerry
11	37	2:28	Amundson, Et Al	KM Lutheran HS	5918AP	Misc. Percussion Ensemble	
10	40	2:38	Schenk, Lauren	KM Lutheran HS	7111A16	Piano Solo	
9	27	2:46	Leckwee, Clara	KM Lutheran HS	1311A2	Music Theater-Female Solo	Marquardt, April
2	39	2:48	Leckwee, Et Al	KM Lutheran HS	1414A8	Treble Barbershop Quartet	
10	41	2:48	Choo, Ava	KM Lutheran HS	7111A23	Piano Solo	
1	37	2:50	Kresser, Lauren	KM Lutheran HS	1311A3	Music Theater-Female Solo	Laabs, Erin
2	40	2:58	Burmesch, Et Al	KM Lutheran HS	1183B9	SSA Trio	
10	42	2:58	Guse, Elaina	KM Lutheran HS	7111A40	Piano Solo	
1	38	3:00	Demler, Makayla	KM Lutheran HS	1311A6	Music Theater-Female Solo	Marquardt, April
6	41	3:04	Schenk, Lauren	KM Lutheran HS	1121A3	Alto Solo	Marquardt, April
7	42	3:08	Pasbrig, Et Al	KM Lutheran HS	1882B4	ST, SB, AT, AB Duet	Pasbrig, Gwen
1	39	3:10	Leckwee, Madison	KM Lutheran HS	1311A6	Music Theater-Female Solo	
18	44	3:12	Helwig, Miriam	KM Lutheran HS	3121B4	Flute Solo	Garcia, Kerry
1	40	3:20	White, Rebekah	KM Lutheran HS	1311A1	Music Theater-Female Solo	Laabs, Erin
11	43	3:22	Robinson, Anneliese	KM Lutheran HS	5311A1	Marimba or Xylophone Solo	
1	41	3:30	Guse, Elaina	KM Lutheran HS	1311A3	Music Theater-Female Solo	Marquardt, April



Solo & Ensemble Festival

KM Lutheran Schools

School sorted by time then site.

Site: Cambellsport HS

Site	Index	Time	Name	School	Ev/Class/Num	Voice/Inst.	Accompanist
12	45	3:30	Miller, Jared	KM Lutheran HS	5121A1	Parade Drum Solo	
18	46	3:30	Olsen, Emmalie	KM Lutheran HS	3121AS03	Flute Solo	Laabs, Erin
13	45	3:38	Pasbrig, Et Al	KM Lutheran HS	4854A4	Brass Quartet	
6	45	3:42	Demier, Makayla	KM Lutheran HS	1121AS01	Alto Solo	Laabs, Erin

2016-17 ECC SOLO & ENSEMBLE

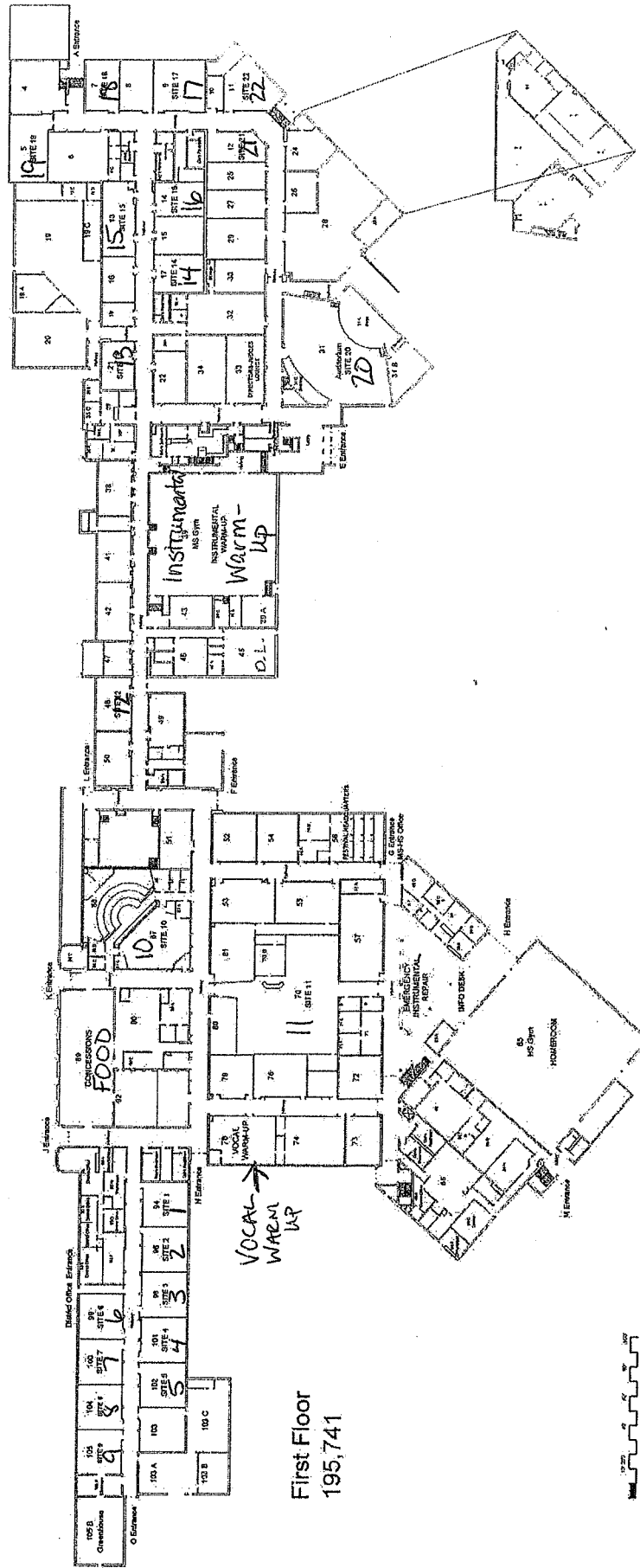

Basement

Campbellspport High School
 114 W Sheboygan St
 Campbellspport, WI 53010